

No.	DIRECTION	LENGTH
L1	N 88°47'31" W	63.57
L2	N 81°43'31" W	2.08
L3	N 82°34'25" E	125.32
L4	N 07°25'35" W	116.34
L5	N 89°19'31" E	204.45

No.	DELTA	RADIUS	ARC
C1	07°58'24"	1250.00	173.95
C2	01°16'55"	1971.00	44.09
C3	06°30'47"	1971.00	224.05

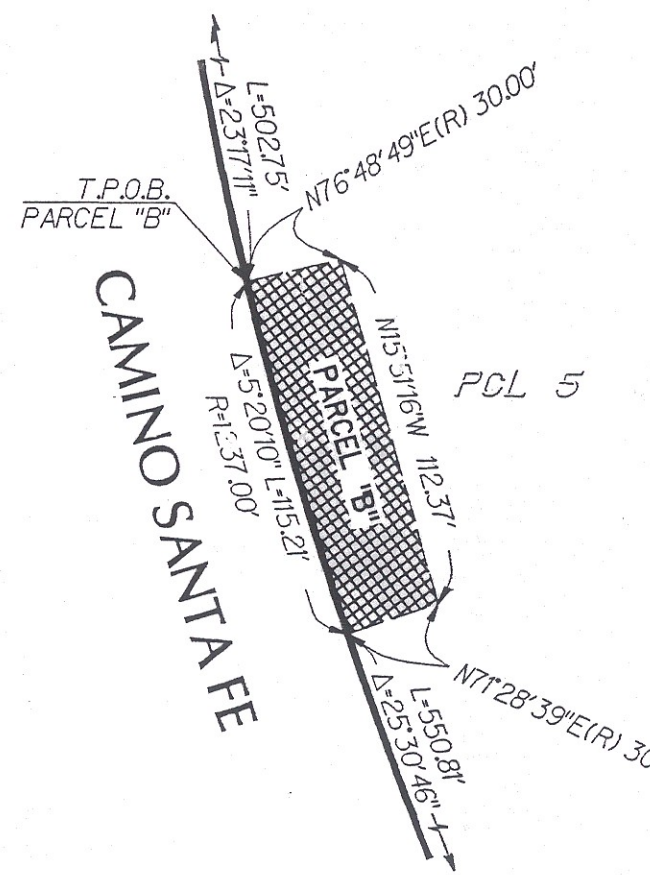

100' WIDE SDG&E EASEMENT
 REC. 5-28-1940 IN BK 1036, PG 99;
 REC. 6-27-1940 IN BK 1073, PG 409, 432, 433
 AND REC. 10-11-1940 IN BK 1079, PG 192, AND
 BK 1081, PG 383; AND
 REC. 10-11-1940 IN BK 1089, PG 114
 BK 1080, PG 361 OF DEEDS

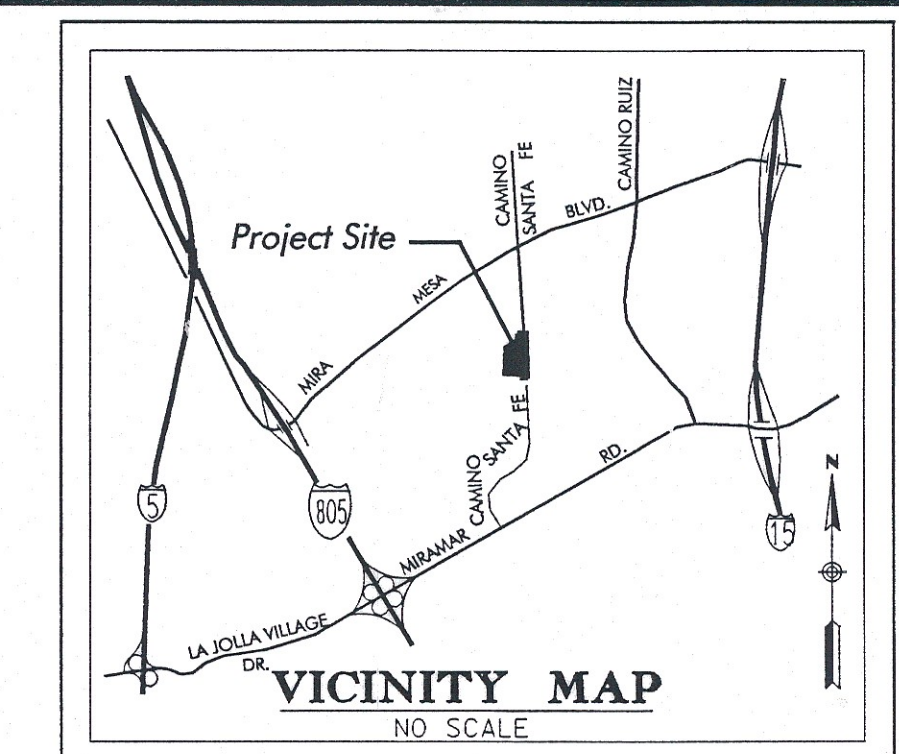
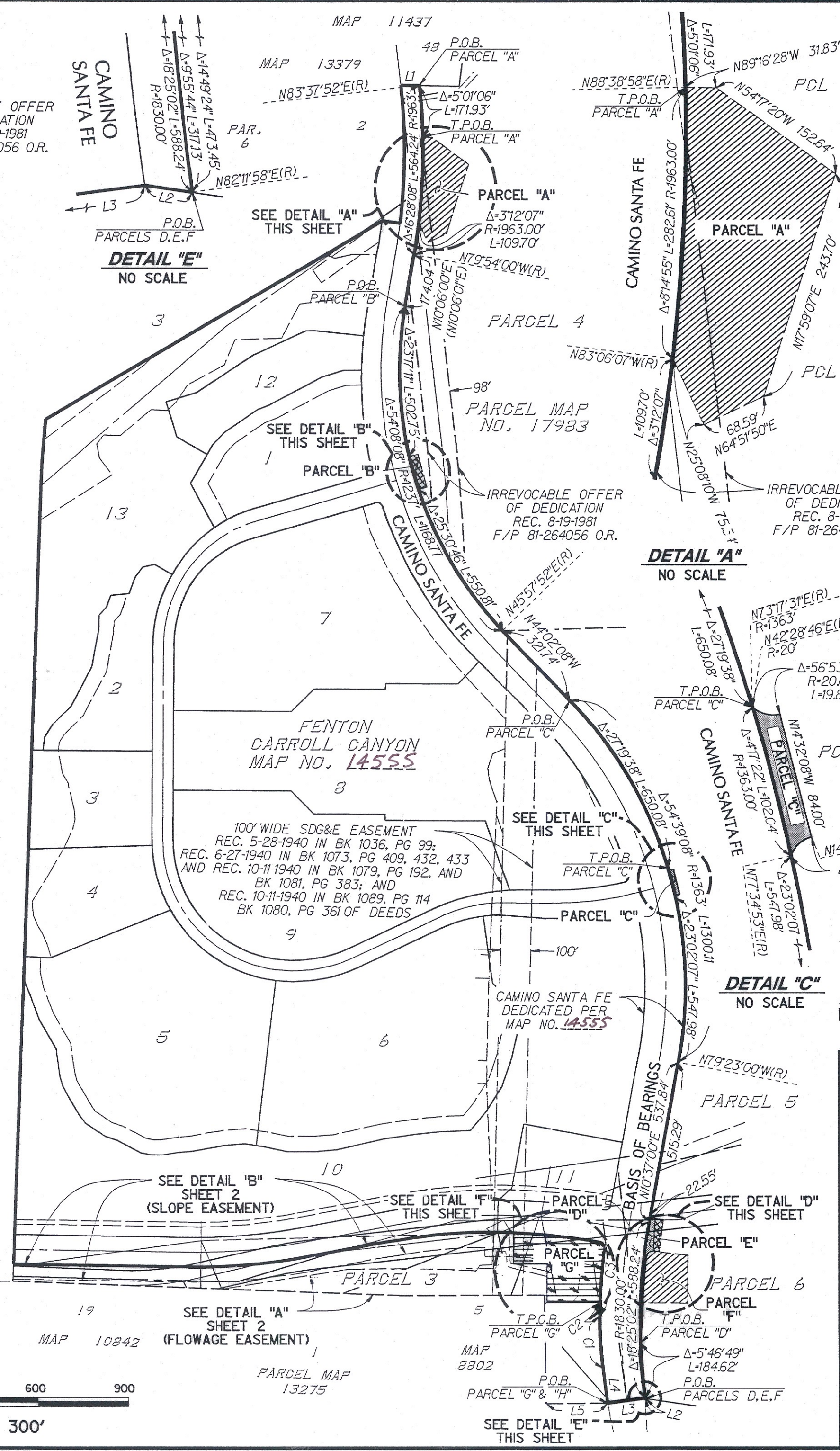
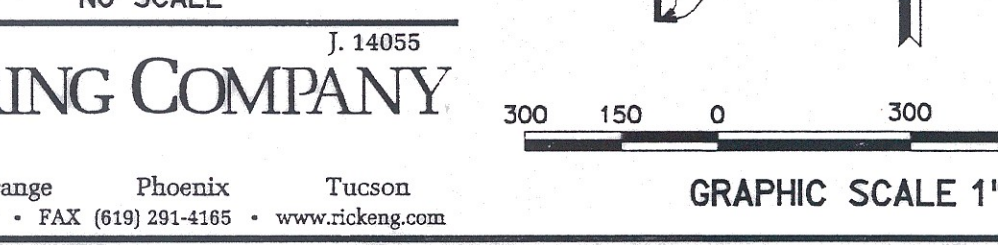
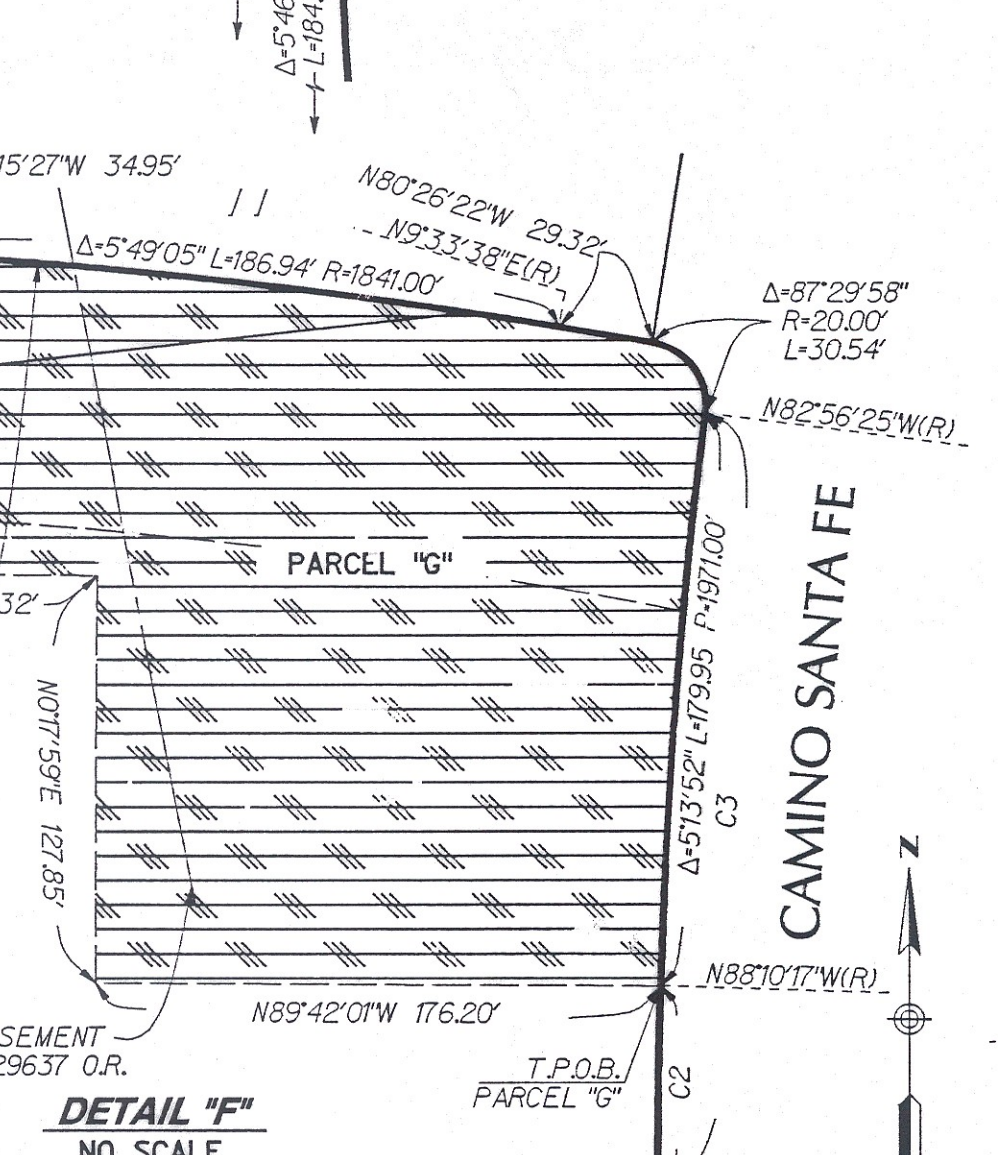
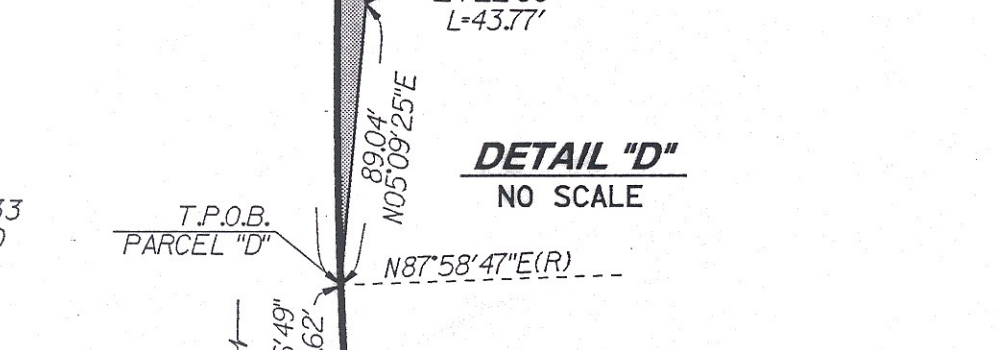
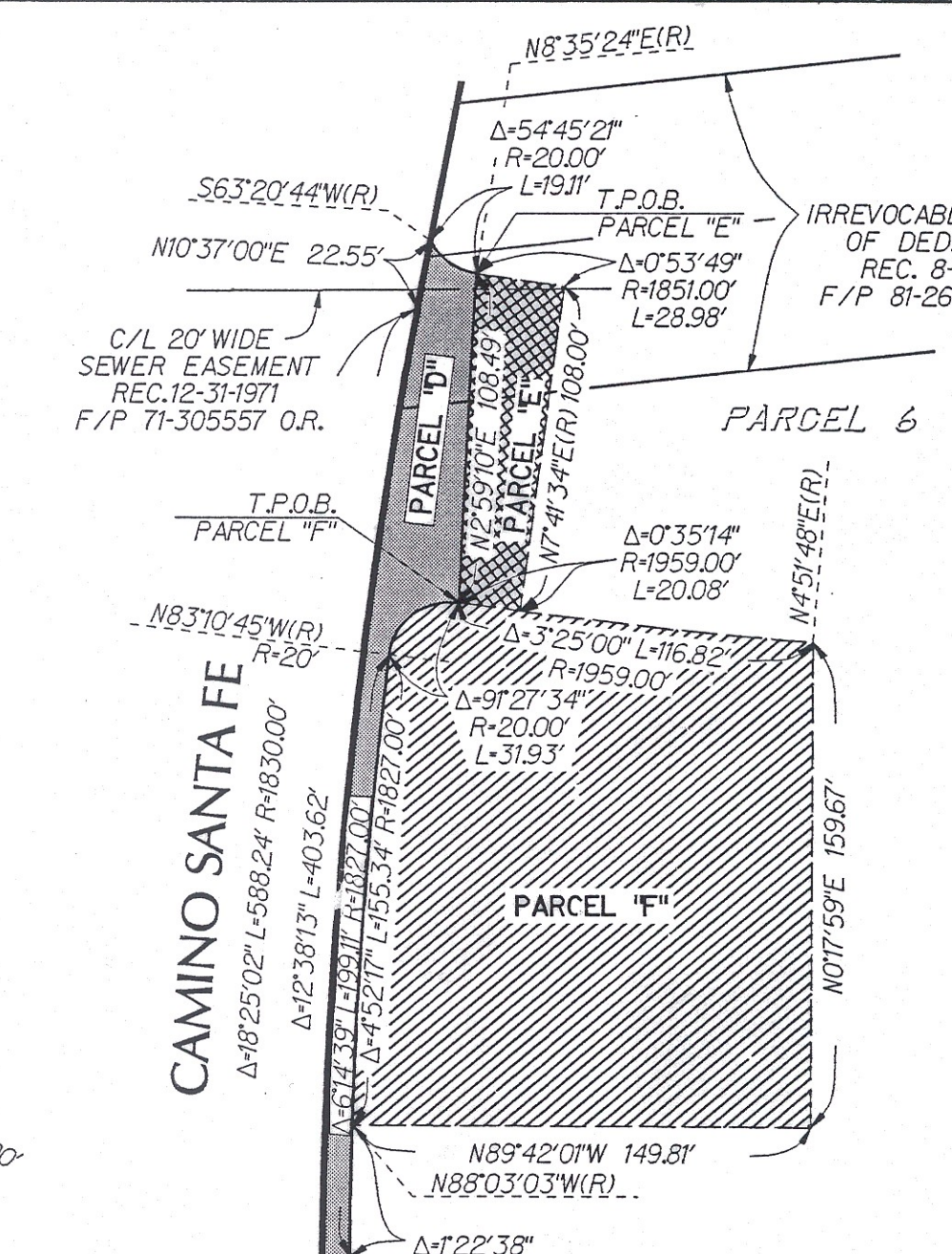
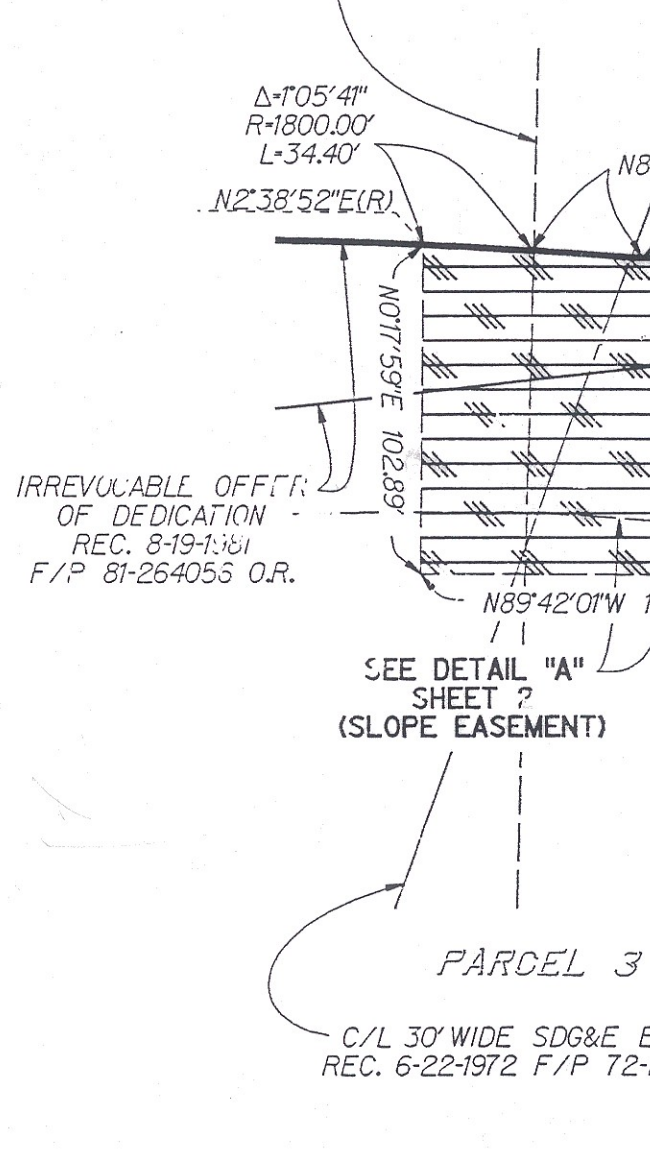

LEGEND

- INDICATES DRAINAGE EASEMENT ACQUIRED, PARCEL "A" - 0.872 ACRES, PARCEL "F" - 0.552 ACRES
- INDICATES STREET DEDICATION, CAMINO SANTA FE, PARCEL "C" - 0.033 ACRES, PARCEL "D" - 0.114 ACRES
- INDICATES ELECTRICAL EASEMENT ACQUIRED, PARCEL "B" - 0.081 ACRES, PARCEL "E" - 0.061 ACRES
- INDICATES SEWER AND DRAINAGE EASEMENT ACQUIRED, PARCEL "G" - 1.145 ACRES
- INDICATES SLOPE EASEMENT ACQUIRED, PARCEL "H" - 2.544 ACRES
- INDICATES FLOWAGE EASEMENT ACQUIRED, PARCEL "I" - 2.209 ACRES

T.P.O.B. INDICATES TRUE POINT OF BEGINNING
 P.O.B. INDICATES POINT OF BEGINNING
 (R) INDICATES RADIAL BEARING
 () INDICATES RECORD DATA PER PM 17983

REFERENCE DRAWINGS
 PARCEL MAP 17983, CITY OF SAN DIEGO DWG. NO. 31390-D & 31668-D.

ASSESSOR'S PARCEL NUMBER
 341-051-17, 341-051-37, 341-051-38, 341-051-39

BASIS OF BEARINGS
 THE BASIS OF BEARINGS FOR THIS SURVEY IS THE EASTERLY LINE OF FENTON CARROLL CANYON, MAP NO. 14555, I.E. N10°37'00"E

SURVEYOR OF WORK
 Robert G. Schoettmer, LS 4324
 DATE 1-29-03



F 9373-2 + F 9374-2

SEE SHEET No. 2 FOR RECORDING INFO.

STREET DEDICATION CAMINO SANTA FE, NORTHERLY OF TRADE STREET, ELECTRICAL EASEMENTS IN PARCELS 3 AND 6 OF PM 17983, DRAINAGE EASEMENTS IN PARCELS 4 AND 6 OF PM 17983, SEWER AND DRAINAGE EASEMENT SLOPE EASEMENT IN PARCEL 3 OF PM 17983 AND FLOWAGE EASEMENT IN PARCEL 3 OF PM 17983

CITY OF SAN DIEGO, CALIFORNIA DEVELOPMENT SERVICES SHEET 1 OF 2 SHEETS				W.O. NO.	410689
FOR CITY ENGINEER		DATE	3/6/03		
DESCRIPTION	BY	APPROVED	DATE	FILMED	1904-6275
ORIGINAL				APR 17 03	CCS 83 COORDINATES
		GH	3/18/03	APR 17 03	
				264-1715	LAMBERT COORDINATES
COMPLETE				00077-C	

RICK ENGINEERING COMPANY
 J. 14055
 San Diego Riverside Orange Phoenix Tucson
 5620 Friars Road • San Diego, CA 92110-2596 • (619) 291-0707 • FAX (619) 291-4165 • www.rickeng.com

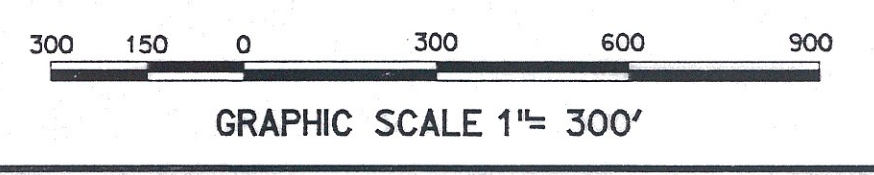

SHT 1